



Herpetology at the Field Museum of Natural History

Rachunliu G Kamei*, Stephen Mahony, Sara Ruane, Joshua Mata, Alan Resetar, Madelynn M Sinclair, Jeffrey H Frederick, Gregory C Mayer, Tan Fui Lian, Fandresena Rakotoarimalala & Thomas G Anton
 The Field Museum of Natural History
 1400 S. DuSable Lake Shore Drive, Chicago, IL 60605, USA
 *rgkamei@fieldmuseum.org, https://orcid.org/0000-0003-3054-9785



The Collection

300,000+ specimens of amphibians and reptiles
 Strengths: SE Asia, Africa, US mid-west

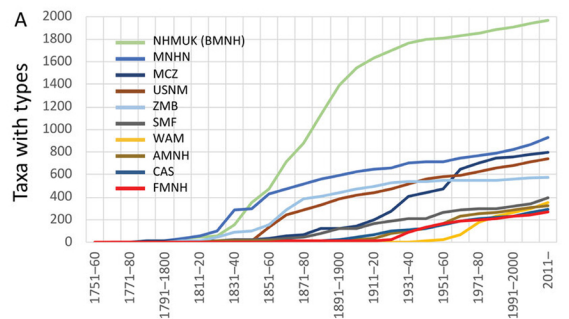
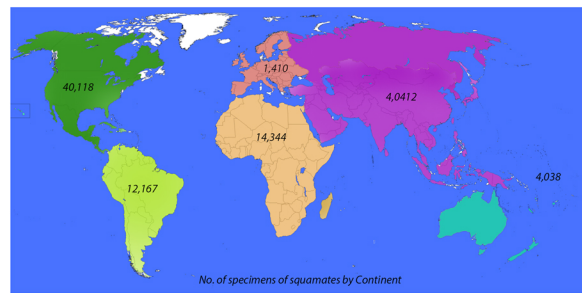
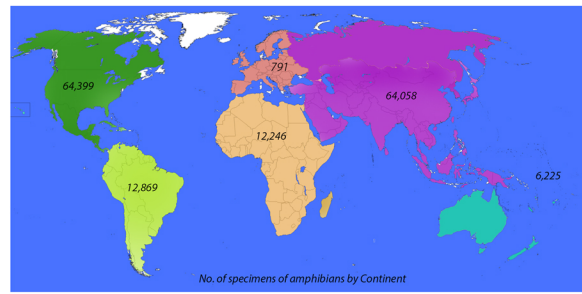

Type specimens

FMNH has the tenth largest number of primary type specimens of reptiles. Uetz et al (incl. A. Resetar) 2019, *Zootaxa*

Types @ FMNH



Taxonomy & biodiversity research

Plate from Frederick et al 2023, *PLOS One*

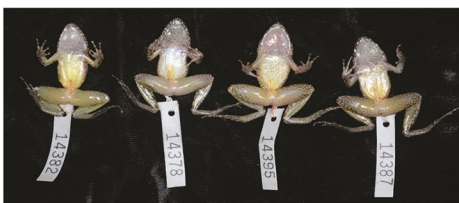
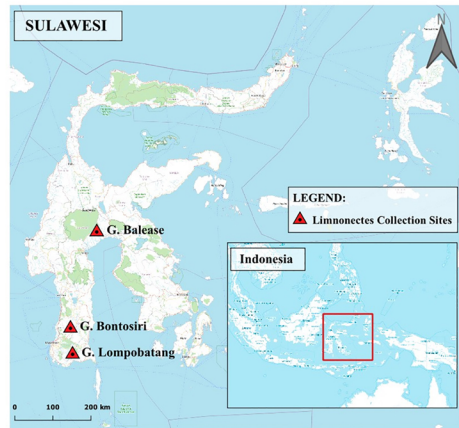

Taxonomic philosophy

from Mahony et al (incl. R. G Kamei) 2024, *Vertebrate Zoology*

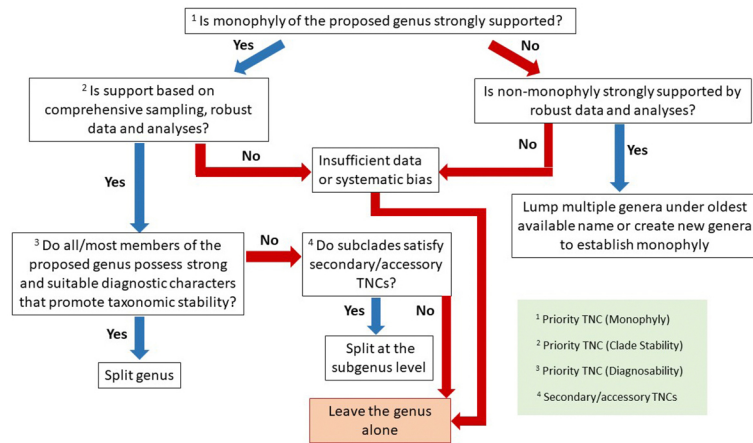

Museomics

from Bernstein et al (incl. S. Ruane) 2023, *The Bulletin of the Society of Systematic Biologists*

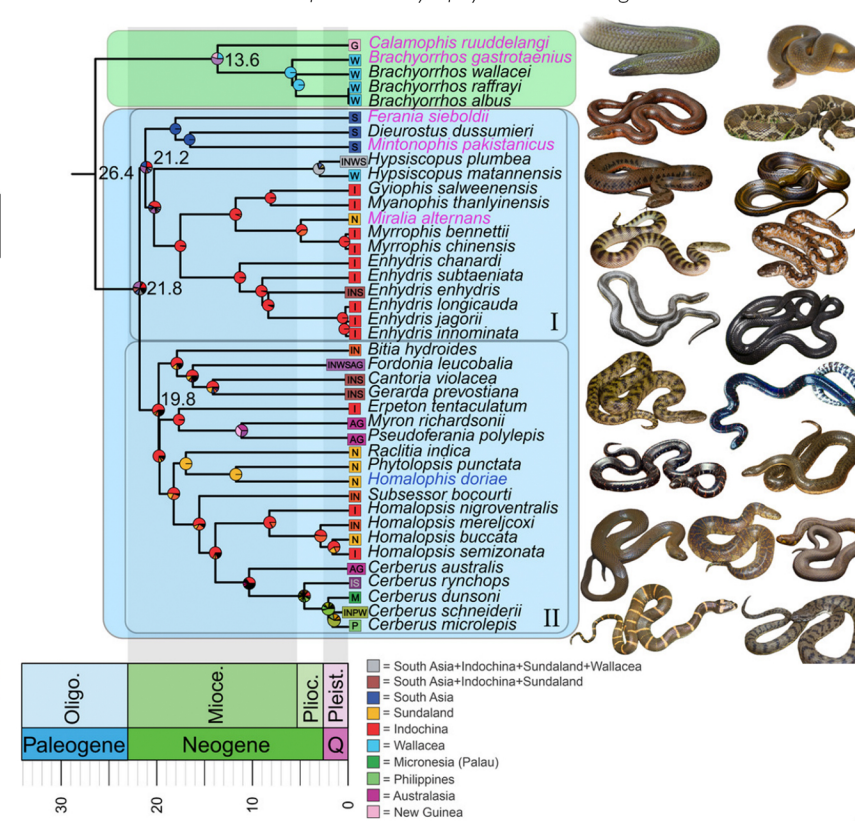

Genomics & systematics

from Roberts et al (incl. S. Ruane, J. Mata) 2024, *Journal of Heredity*

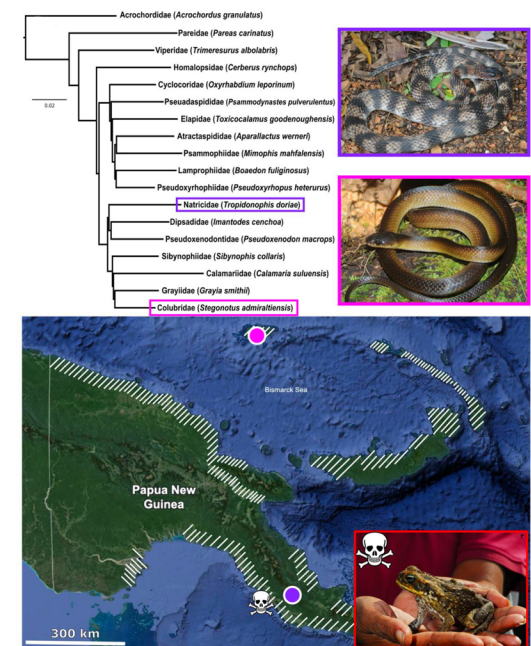

Fieldwork & education @ Madagascar



Public outreach @ FMNH



Acknowledgements

FMNH Gantz Family Collections Center
 FMNH Grainger Bioinformatics Center
 FMNH Negaunee Integrative Research Center
 FMNH Women's Board
 NSF DEB 2224119 to SR
 Achyuthan N. Srikanthan
 Mary & Bruce Feay

